

PROPOSED APARTMENT IN DOOR NO
22/1,2,3, SR NO 3129/28 OF
BLOCK NO 52 AT ORMES ROAD
PURASAWAKKAM DIVISION MADRAS 10

Revised Plan
Dt: 15/7/96

COLOUR INDEX

PROPOSED
BOUNDARY
ROAD

SPECIFICATION

- 1 OPEN FOUNDATION AND COLUMN FOOTING
- 2 BRICK WORK IN BASEMENT SUPER STRUCTURE AND PARAPET WALL IN CM 15
- 3 R.C.C IN PLINTH BEAM LINTEL SUNSHADE SLAB ETC 124
- 4 MOSAIC FLOORING IN CM 13
- 5 PLASTERING OF WALL-IN CM 14 CEILING IN CM 13
- 6 TWO COATS OF COLOUR OR WHITE WASHING
- 7 WEATHERING COURSE IN LINE WITH TWO COURSE IN FLAT TILES TO SLOP

SCHEDULE OF JOINERY

Symbol	Description	Quantity
D	MAIN DOOR	1000 x 2100
D1	DOOR	900 x 2100
D2	DOOR	750 x 2100
FW	FRENCH WINDOW	2400 x 1800
W	WINDOW	1500 x 1350
W1	WINDOW	1800 x 1350
W2	WINDOW	900 x 1350
W3	WINDOW	2100 x 1350
V	VENTILATOR	900 x 600

NOTES

1. ALL DIMENSIONS ARE IN MM FOOT & INCHES
2. BASEMENT & GROUND FLOOR PLAN REF DRG NO.

SIGNATURE OF OWNER

For TCR CONSTRUCTIONS
P. SREEDHARAN
Managing Director

DRAWN : K. PADMINI
CHECKED :
SCALE : 1:100
DATE : 6.7.96

M/S C. R. NARAYANA RAO,
ARCHITECTS AND ENGINEERS,
LUZ, MADRAS - 4

Dr. C. N. SRINIVASAN
B.Tech (Hons) M.S. (Hons)
Assoc. M. Arch. Soc. E.C.T.
REGISTERED ARCHITECT
No. 107
K. K. KARPAGAM
LUZ, MADRAS - 4

B.TECH (HONS) M.S. (HONS) M.A.M. SOC. C.E. (HONS) F.W. REG. ARCH.

DRG NO : NKR / 4172/96

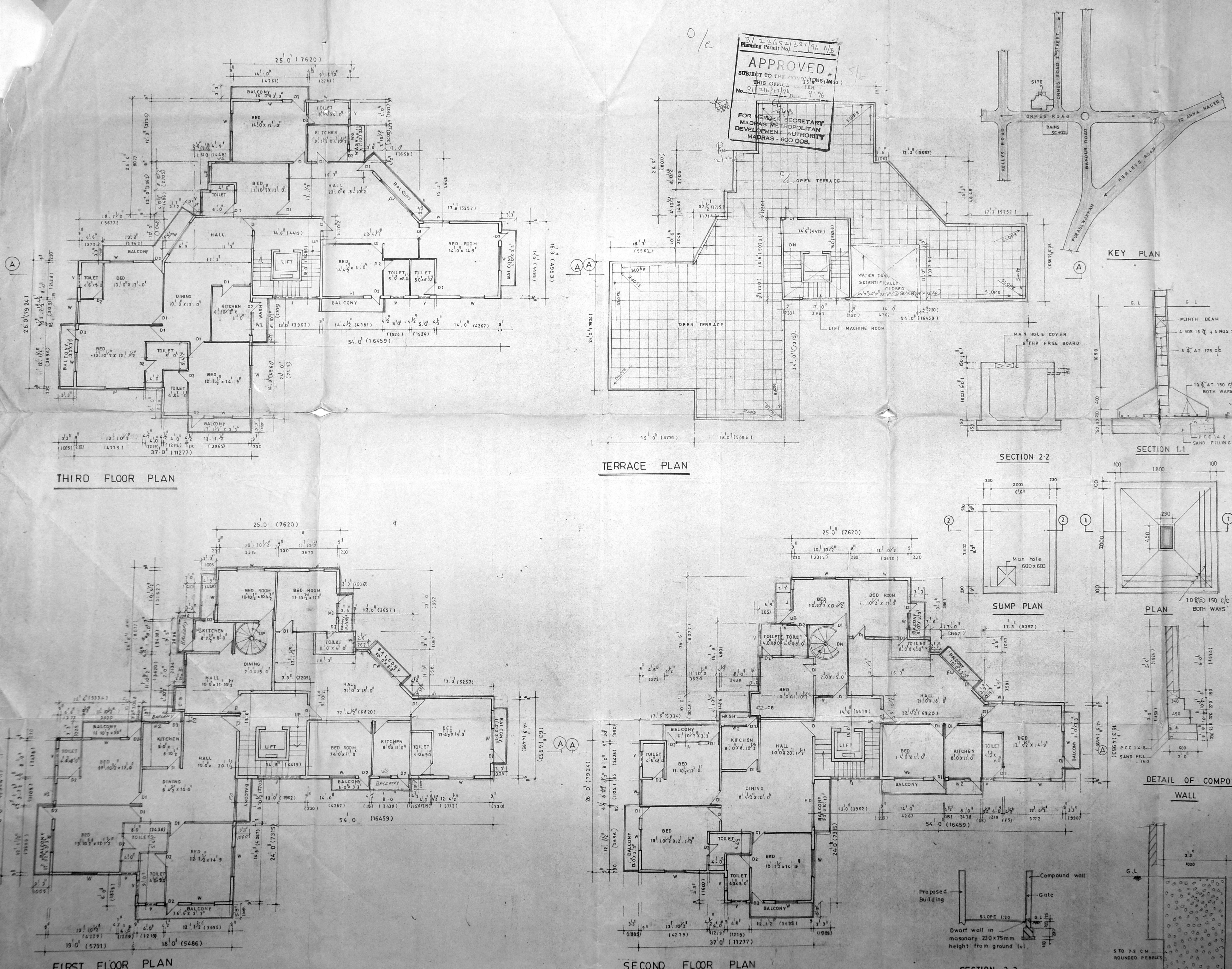

APPROVED
SUBJECT TO THE CONDITIONS (M.20)
THIS OFFICE LETTER
No. 216/42/96
Dt: 9/7/96
FOR THE SECRETARY
MADRAS METROPOLITAN
DEVELOPMENT AUTHORITY
MADRAS - 600 008.

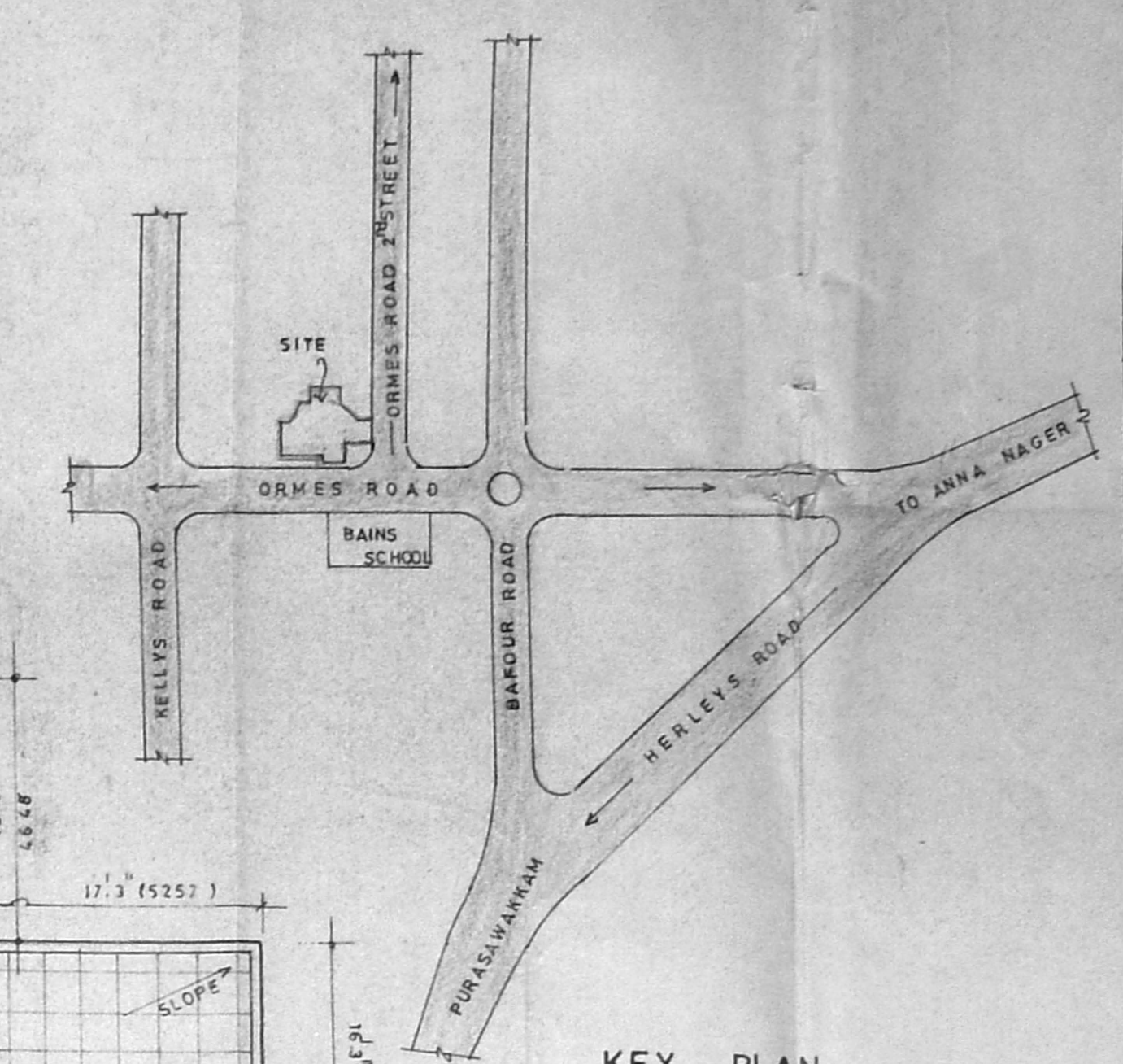

KEY PLAN

TERRACE PLAN

SECTION 2-2

SECTION 1-1

SUMP PLAN

PLAN

DETAIL OF COMPOUND WALL

WALL

SECTION - 3-3

SECTION - 4-4

THIRD FLOOR PLAN

FIRST FLOOR PLAN

SECOND FLOOR PLAN

